



LOGAN PARK HIGH SCHOOL

Te Kura Tuarua o Kapua o te Raki

Logan Park High School (376) Enrolment Scheme Effective from 20 July 2020

The guidelines for development and operation of enrolment schemes are issued under section 11G (3) of the Education Act 1989 for the purpose of describing the basis on which the Secretary's powers in relation to enrolment schemes will be exercised.

Home Zone

All students who live within the home zone described below (and shown on the attached map) shall be eligible to enrol at the school.

The Home Zone takes addresses on both sides of the boundary roads mentioned in the description unless otherwise stated.

Starting from the intersection of Strathallan Street and Portsmouth Drive, the home zone follows:

- South-west on Strathallan Street until Andersons Bay Road
- North-west on Andersons Bay Road until the Dunedin Southern Motorway (SH1)
- South-west on the northern side of the Dunedin Southern Motorway (SH1) until King Edward Street
- North-west on King Edward Street until the corner of Ardmore Drive and Princes Street
- North on Princes Street until South Road
- West on South Road until Maitland Street
- North-west on Maitland Street until Stafford Street
- West on Stafford Street until William Street
- North-west on William Street until Serpentine Avenue
- West on the northern side of Serpentine Avenue until Hawthorne Avenue
- West on Hawthorne Avenue until Queens Drive
- North on Queens Drive until Preston Crescent
- West on Preston Crescent until Harcourt Street
- North-east on Harcourt Street until its intersection with Allison Crescent
- From the corner of Harcourt Street and Allison Crescent jumps north-east until the corner of Lawson Street and Huntley Avenue
- North-east on Lawson Street until Ross Street
- East on Ross Street until City Road
- North on City Road until Highgate
- North on Highgate until Stuart Street
- West on Stuart Street until Taieri Road
- North-west on Taieri Road until Nairn Street
- North-east on Nairn Street until Shetland Street
- North-west on Shetland Street until Helensburgh Road
- South-west on Helensburgh Road until Taieri Road
- North-west on Taieri Road until Wakari Road
- North on Wakari Road until Tanner Road (including Honeystone Street and Larkins Street)
- North-west on Tanner Road until Fulton Road
- North-East on Fulton Road until Islay Street (Booth Road)
- North on Islay Street until Leith Valley Road (including Hillswick Street)

- North on Leith Valley Road until Waitati Valley Road (including Thompson Road)
- North on Waitati Valley Road until Donald Road (including Miller Road and Waitati Valley Road to the north of Donald Road)
- East on Donald Road until Dunedin-Waitati Road
- North on Dunedin-Waitati Road until Double Hill Road
- West on Double Hill Road until Semple Road (including Clark Road)
- West on Semple Road until Steep Hill Road
- West and then north on Steep Hill Road until Waikouaiti-Waitati Road (SH1) (including Walker Road and Lawson Road)
- North-east on Waikouaiti-Waitati Road (SH1) until Whites Road
- East on Whites Road until the end of Whites Road
- From the end of Whites Road jumps south-east to the end of Russell Road, around 181 Russell Road
- South-east on Russell Road until Coast Road
- South-west Coast Road until Kilgour Street
- South-east on Kilgour Street until the end of Kilgour Street
- From the end of Kilgour Street jumps south-east the coastline
- From here travels south along the coastline until Strathallan Street.

Special Programmes

This priority category is not applicable at this school because the school does not run a Special programme approved by the Secretary.

Out of Zone Enrolments

Each year the Board of Trustees will determine the number of places which are likely to be available in the following year for the enrolment of students who live outside the home zone. The Board will publish this information by notice in a daily or community newspaper circulating in the area served by the school. The notice will indicate how applications are to be made and will specify a date by which all applications must be received.

Applications for enrolments will be processed in the following order of priority:

First Priority this priority is not applicable at this school because the school does not run a special programme approved by the Secretary for Education.

Second Priority will be given to applicants who are siblings of current students.

Third Priority will be given to applicants who are siblings of former students.

Fourth Priority will be given to any applicant who is a child of a former student of the school.

Fifth Priority will be given to any applicant who is either a child of an employee of the board of the school or a child of a member of the board of the school.

Sixth Priority will be given to all other applicants.

If there are more applicants in the second, third, fourth, fifth or sixth priority groups than there are places available, Selection within the priority group will be by ballot conducted in accordance with instructions by the Secretary.

Under Section 11G (1) on the Education Act 1989. Parents will be informed of the date of any ballot by notice in a daily or community newspaper circulating in the area served by the school.

Applicants seeking second or third priority status may be required to give proof of a sibling relationship.

23/04/2020

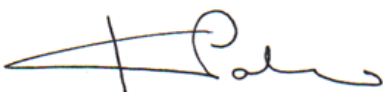

Logan Park High School Enrolment Scheme Home Zone

[Handwritten signature]

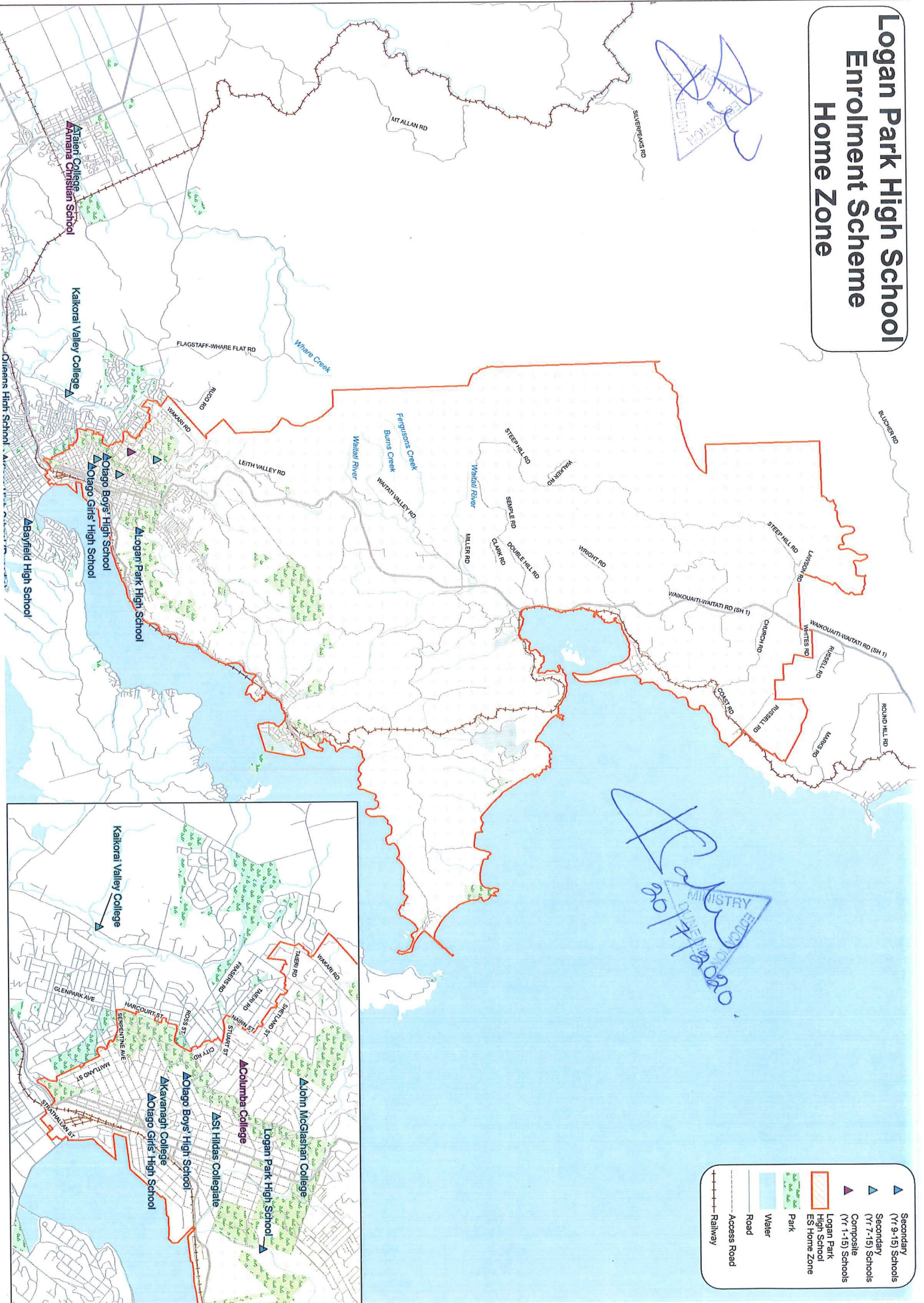

[Handwritten signature]
MINISTRY OF EDUCATION
20/07/2020

